1965

# TROJANETTE

GEN

ALLEN COUNTY PUBLIC LIBRARY
3 1833 01883 0759

GC
977.202
M59MHS
1963

Digitized by the Internet Archive
in 2011 with funding from
E-Yearbook.com

http://www.archive.org/details/trojanette1963milf

# The Trojanette

Published by Artmaster Yearbooks, Inc.

Mission, Kansas

1963

Milford High School

Lakeland School Corporation

Milford, Indiana

Milford High School

North Webster High School

# *Lakeland Community School Corporation*

We, the senior class of 1963, dedicate this annual to the new Lakeland Community School Corporation, which consists of Milford High School, North Webster High School, Syracuse High School, and Leesburg High School. We sincerely hope that this corporation will meet with continued success.

Syracuse High School

Leesburg High School

# *Administration*

When the school system was reorganized, the policy-making duties of the trustee and the advisory board devolved to the superintendent and the school board. The school board members were elected at the general election in 1962. The members William E. Pearl, vice-president; Glenn L. Brown, secretary; James Stucky, president; Lewis Immel, superintendent; Dale Graham; and Charles Kroh, treasurer.

# Faculty

Mr. Kesler has been high school principal for four years at Milford. He is also an excellent teacher, having taught typing, shorthand, commercial law and bookkeeping.

Mr. Young, one of the busiest members of the faculty, is supervising principal for the school system. He has served twenty-eight years here and has taught Latin, social studies and mathematics.

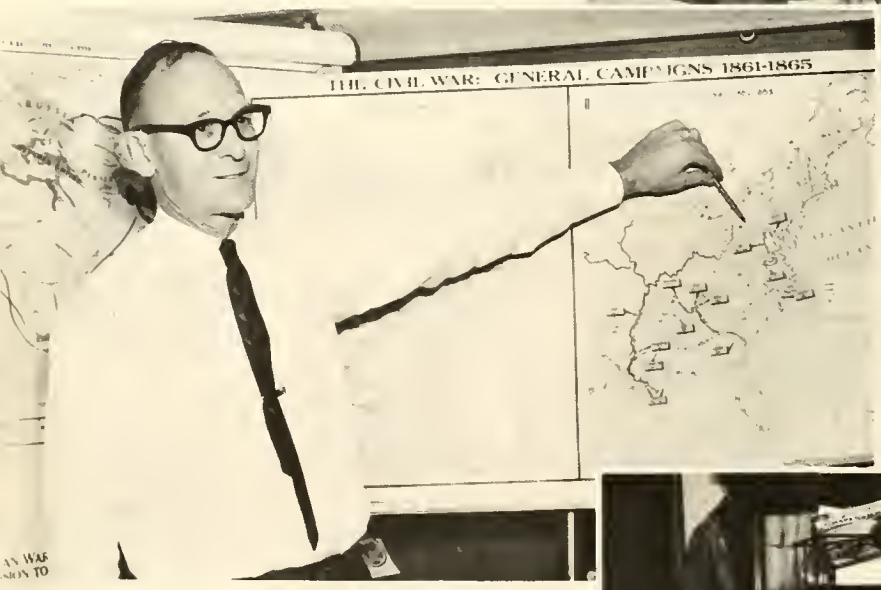


Mr. Beiswanger, tall and jovial, is the historian of M.H.S. He teaches history, world history, government, psychology, occupations, and mathematics.

Mrs. Williams takes time from her busy teaching schedule to act as school librarian. She teaches English 11-12 and Latin. She also directs the Senior Class plays.

# *Faculty*

This is Mr. Thompson's first year of teaching at Milford. He teaches Spanish and Jr. High English. We are glad to have him with us.

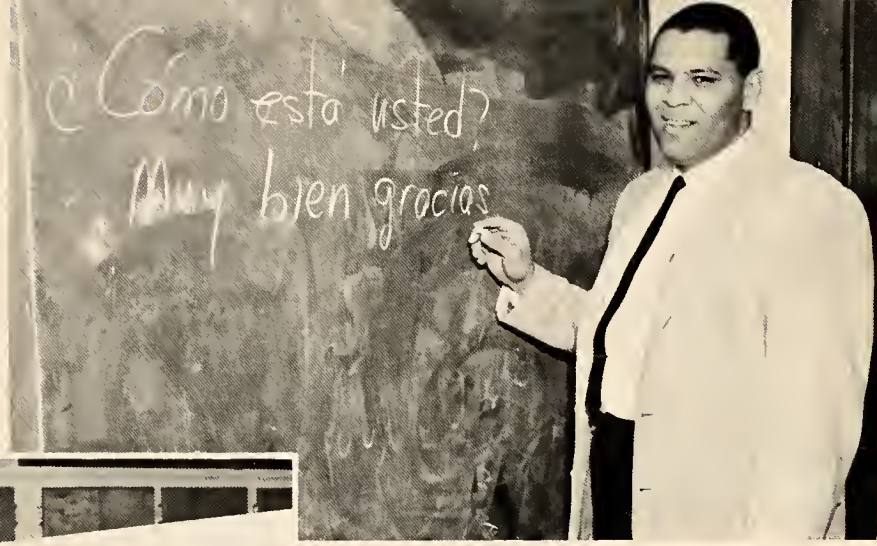


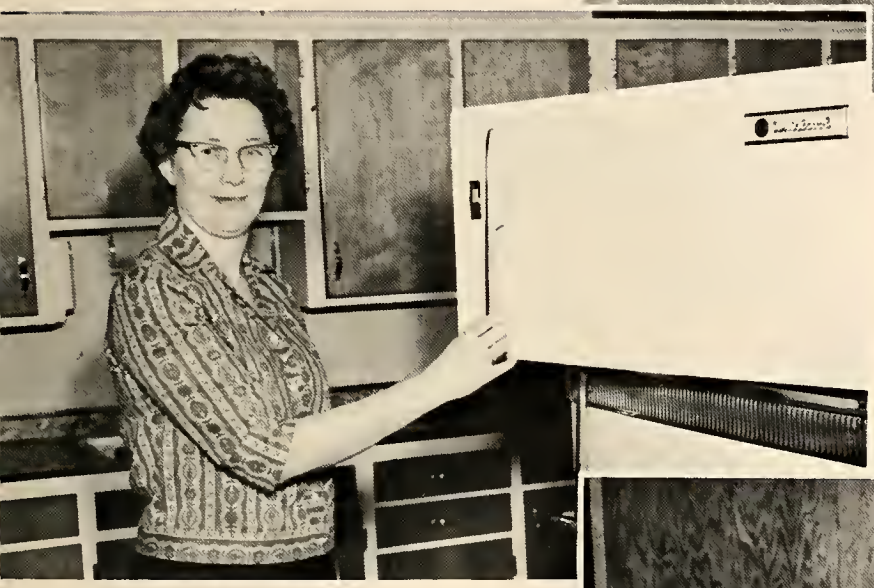

Mrs. Arthur, the home economics teacher at Milford, is also the girls' guidance teacher. She has established the Rekamemoh Club and the Adult Sewing Class.

Mrs. Kneeland, music teacher, for the Jr. High and Grade School classes, also teaches history. She has done much work in establishing an outstanding Jr. High choir.

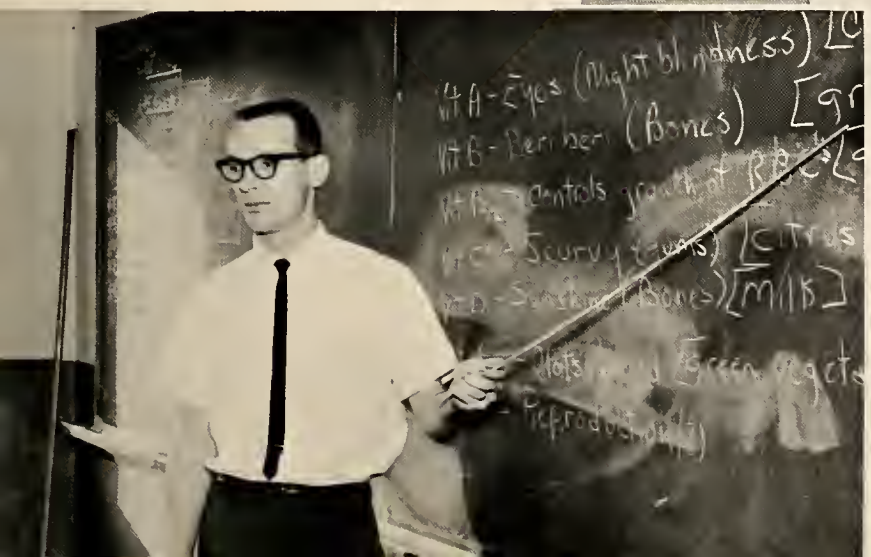

Mr. Allen, who is in his third year of teaching at Milford instructs classes in general science, physical education and health. He has been named the new head coach at Milford for the coming year.

# *Faculty*

Mrs. Phend helps to bring out the creativity in students. She, a talented artist, teaches art at Milford.

Mrs. Geezeff, a substitute for Mr. Hullinger, while he was recovering from his recent illness, taught junior high social studies and eighth grade arithmetic.

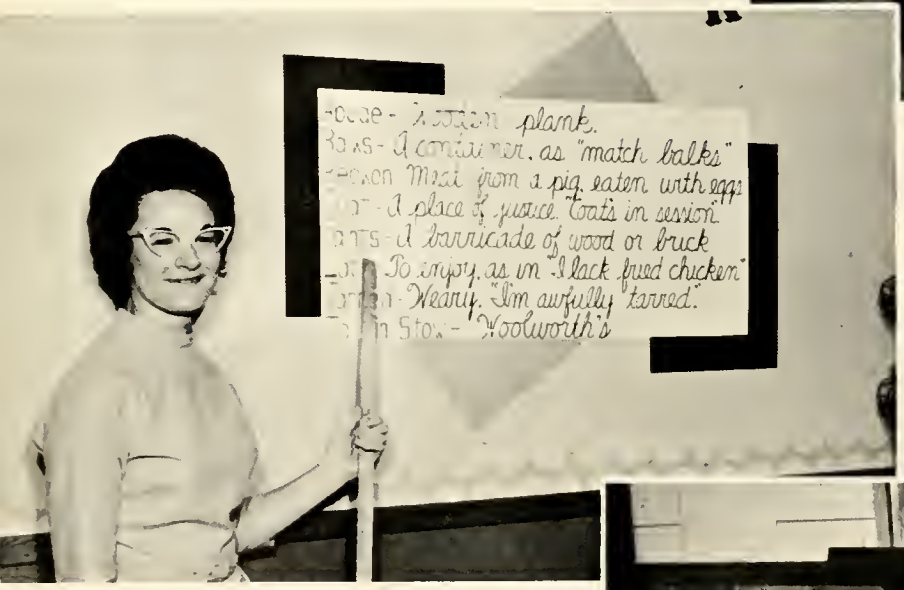


Mrs. Tompkins finds time to direct the Junior Class plays, besides teaching English and Speech. This is her second year at Milford.

Industrious and talented are words that would describe Mr. Judkins. Besides teaching algebra, geometry, physical science and an active assistant principal, he is the capable director of the high school band and chorus and also the grade school bands.

# Faculty

Mr. Strouse is the farmer's friend. He teaches Agriculture, biology, shop, and adult farming at M.H.S.

Mrs. Robinson puts her life into the hands of some of her students. She is a drivers' training instructor. She also teaches general business, typing, physical education and business arithmetic.

Mr. Hullinger, a progressive and efficient teacher, is the instructor in geography, history, arithmetic and drivers' training.

Mr. VanMeter not only serves as head coach for M.H.S., but also teaches courses in general mathematics, chemistry, physical education and algebra.

# School Help

Custodians

Bus Drivers

The School Secretary

High School Cooks

Elementary Cooks

Compliments of Da-Lite Screen, Inc.

# Seniors

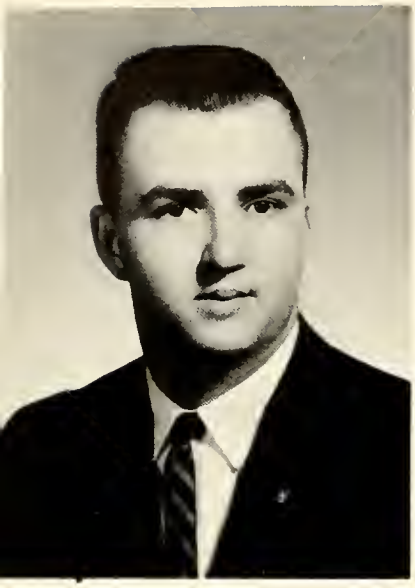

Ronn Brown

Ronn is our class president,
He's editor of the annual, too.
It's a known fact if there's work,
He'll be right there to help you.

Of hard work, she has no fear.
She'll fill in if Ronn's not here.
As vice-president, she's always in gear,
That's why we elected Susie Beer.

Sue Beer

Four years he's been our treasurer,
He's developed quite a head.
Now we know exactly why
Our treasury's in the RED!

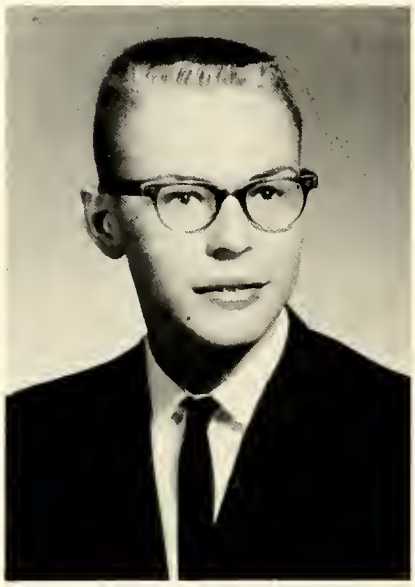

Lester Krull

Dean Baker

Gloria Slabaugh

Taking minutes, writing letters,
A clerical duty or two,
These are some of the many things
Gloria, our secretary, must do.

Good ol' Sally
What'd we do without her?
The life of any party - -
She's full of fun, yes sir!

Sally Berkeypile

Philip Graff

Phil's the class wit
With a touch of "nit"
If anything's to be said
He comes "out with it."

If you have investigated,
I'm sure you've found
That Connie has boys
All around the town.

Connie Motts

Nancy is tiny,
And very petite.
Is it any wonder
Her nickname's Squeak?

Nancy Ahrns

Dean Baker

"Skeeter" as he's known
Has a beautiful car.
Just watch this boy
'Cause he'll go far!

John Gerber

John's our athlete
And wouldn't you know him,
He got trophies and ribbons
But too modest to show them.

Sherry's always quiet
And her we like
But it seems as if
Her love goes to "Mike."

Sherry Bleile

Jan Widup

Jan wrote these limericks, that's sure
And the info' he used is quite pure,
From this little bit
You can tell he's a wit,
He'll turn your frown to a smile and a roar.

Vicki's got brains,
Talent and looks,
The luckiest guy
Is the one she hooks!

Vicki Fuller

To her personal looks
She pays much care
We'll always remem-
ber Beck
And her multi-colored
hair!

Becky Baker

Garry Miller

Garry is funny
With lots of "Give"
He gets lots of speed
From his "hot green
Chev!"

Joey Judkins

Brains in their family
Seems to go
But whatever happened
To our smiling friend Joe?

"Hot rod" Kern
With her beautiful cars
If she doesn't slow down
We'll see her behind bars.

Judy Kern

Gloria Sierk

At first when she came,
We thought she was shy,
But how things do change!
Oh, me! Oh, my!

Quiet as a mouse
Is our girl Yoder;
However, we all still say,
"We're glad to have know'd her!"

Donna Yoder

Whenever a nasty word
is said,
Nilah's face is the
first to get red!

Nilah Jonasch

Mark Chambers

"Chouse" is his nick-
name,
He's short and slim,
But many "big boys"
Won't tangle with
him.

Dianne Crafton

"Bungi" is her nickname - -
Where'd it get started?
We'll remember Bung
Saying, "Ouch, that smarted!"

Janie's also quiet
But if one gets her wound,
A sparkling new personality
He has found.

Janie Mock

Janice Wise

Will she get married?
Or find a mate?
Sure she will!
Maybe even eight.

Tall, dark, and handsome,
And always a bit wary
Of the opposite sex,
Is our boy Jerry.

Jerry Miller

After school - -
To college she'll go.
Perhaps she'll even
Find a beau?

Carolyn Crowl

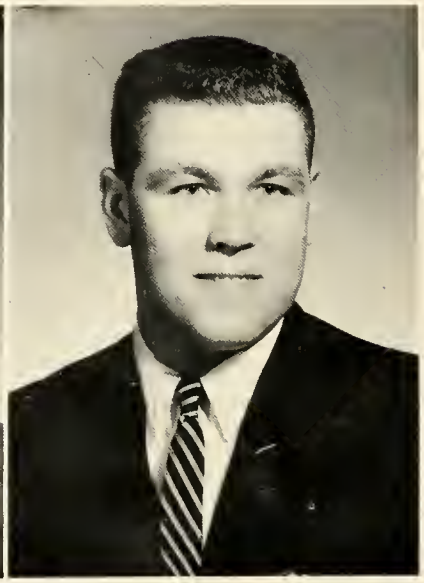

Jim Sholtey

James Allen Sholtey
If the "big boy" in
class
Someday he'll be a
farmer
With a pretty little
lass.

Ed Leamon

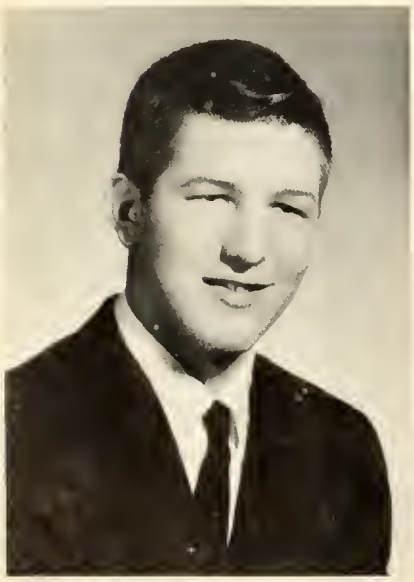

It seems Ed's mouth
Is always open.
There has to be someone
To close it - - we're hopin'.

"Miss Betty Crocker"
Is our girl Faye.
A native to this country
She'll always stay.

Faye Sholtey

Clean up time and everyone is tired.

Afternoon 'gab' session.

A little young?

Inhale - Exhale!

Cheese!

Young and innocent.

Sweethearts?

Oh, so pretty!

Lonely boys.

The fish line-up!

It's "Surplus" time !!!

Chow time!

# *Graduation*

"You mean we've finally made it."

"Is my cap on straight or cute?"

"Come on Brown, put away that camera."

"You mean that I don't need my purse."

Mr. Young chats with Mr. Coen, the speaker.

The tallest lead in the Processional.

# Exercises

Presentation of diplomas

Presentation of diplomas

The graduation line

BACCALAUREATE SERVICES
Class of 1963
May 26, 1963 - 7:45 P. M.
Milford Community Building

PRELUDE . . . . . Chapel Bell . . . . . Flager
Jean Kaiser - Organist
PROCESSIONAL. . Holy, Holy, Holy . . . . . Dykes
INVOCATION . . . . . Pastor Carl Shearer
FIVE-FOLD A-MEN . . . . . Arr. by Deiterich
High School Choir
SCRIPTURE READING . . . . . Rev. Wayne Swihart
MY ETERNAL KING . . . . . Marshall
High School Choir
SERMON . . . "Do Not Aim Too High" .Rev. L. Thompson
HOSANNAH TO THE SON OF DAVID . . . . . .Walton
High School Choir
Michelle Conn - Soloist
BENEDICTION . . . . . Rev. Wayne Swihart
GRANT US KNOWLEDGE OF
THY TRUTH. . . . . Arr. by Deiterich
RECESSIONAL . . . . . Postlude . . . . . Marchant
Organ

COMMENCEMENT EXERCISES
Class of 1963
May 28, 1963 - 8:00 P. M.
Milford Community Building
PROGRAM

PROCESSIONAL . . "Pomp and Circumstance" . . Elgar
High School Band
INVOCATION . . . . . .Rev. Robert Perkins
GOD OF OUR FATHERS . . . . . Lavalle
High School Band
INTRODUCTION OF SPEAKER . . . . . Harold Young
Supervising Principal Milford Schools
ADDRESS . . . . . Roscoe C. Coen
"Dare to Differ"
VISTA CARIBBEAN . . . . . Ployhar
High School Band
PRESENTATION OF DIPLOMAS . . . . . Glenn Brown
Secretary Lakeland Community School Board
AMERICA OUR HERITAGE . . . . . Steele
High School Band and Chorus
PRESENTATION OF SPECIAL AWARDS . .Donn D. Kesler
Principal Milford High School
BENEDICTION . . . . . .Rev. Elmer Hartter
RECESSIONAL . . . "Proud Heritage" . . . . . .Lethan
High School Band

# Directory

Nancy Ahrns

Band 9, 10, 11, 12
Chorus 9, 10, 11, 12
Band Tour 9, 11
Rekamemoh 9, 10, 11
Student Council 9, 10, 12
Trojanette Staff 12
Spanish Club 12

Becky Baker

Rekamemoh 10, 11, 12
Rekamemoh Officer 12
G.A.A. 10, 11, 12
B-Team Cheerleader 10
Trojanette Staff 12
B.B. Queen Candidate 11

Susie Beer

Trojanette Co-editor 12
Trojan Teller 9, 10
T.T. Co-editor 11
T.T. Editor 12
Student Council 9, 11
Class Secretary 10
Class Vice-president 12
Sr. Class Play
Speech Contest 9, 10, 11, 12
Basketball Queen 9
G.A.A. 9
Band 9, 10, 11, 12; Chorus 9, 10, 11, 12; Band Tour 9, 11; District Instrumental Contest 9, 10, 11, 12; Band and Chorus Contest 10; District Vocal Contest 9, 10, 11, 12; State Vocal Contest 10, 12
Band Treasurer 12

Connie Motts

Band 9, 10, 11, 12; Chorus 9, 10, 11, 12; Band Tour 9, 11; District Instrumental Contest 12; State Contest 12; Band and Chorus Contest 10; Band Librarian 9, 10, 11, 12
Rekamemoh 9, 10, 11, 12
G.A.A. 9, 10, 11, 12

Sherry Bleile

G.A.A. 9, 10, 11, 12
Rekamemoh 9, 10, 11, 12
Trojanette Staff 12

Sally Berkeypile

Cheerleader 9, 10, 11, 12
Majorette 9, 10, 11, 12
Band 9, 10, 11, 12; Chorus 9, 10, 11, 12; Band Tour 9, 11; Band and Chorus Contest 10; G.A.A. 9, 10, 11, 12
Speech Contest 9, 10, 11, 12
Trojanette Staff 12
Trojan Teller 12
Senior Class Play
Rekamemoh 9

Dianne Crafton

G.A.A. 9, 10, 11, 12
Rekamemoh 9, 10, 11, 12
Trojanette Staff 12
Rekamemoh Officer 12

Carolyn Crowl

Rekamemoh 9, 10, 11
Rekamemoh Officer 10
Rekamemoh President 11
G.A.A. 9, 10, 11, 12
G.A.A. Officer 12
Student Council 9
Trojan Teller 12
Chorus 9, 10, 11, 12; Band Tour 9; Band and Chorus Narrator 11, 12
Jr. and Sr. Class Play
Librarian 10, 11, 12

Judy Kern

Band 9, 10, 11, 12; Chorus 9, 10, 11, 12; Band and Chorus Contest 10; Band Tour 9, 11; Dist. Instrumental Cont. 11, 12; State Instrumental Contest 11, 12
G.A.A. 9, 10, 11, 12
G.A.A. Officer 10
Speech Contest 11
Trojanette Staff 12
Trojan Teller 11, 12
Rekamemoh 9, 12

Janie Mock

Band 9, 10, 11, 12; Chorus 9, 10, 11, 12; Band Tour 9, 11; District Instrumental Cont. Accompanist 9, 10, 11, 12; Band and Chorus Contest 10
Class Secretary 9
Trojan Teller 11, 12
G.A.A. 9, 10, 11, 12
Rekamemoh 10, 12

Nilah Jonasch

G.A.A. 9, 10, 11, 12
Rekamemoh 9
Trojanette Staff 12

Vicki Fuller

Cheerleader 9, 10, 11, 12
Band 9, 10, 11, 12; Chorus 9, 10, 11, 12; Band Officer 10; Band Tour 9, 11; District Instrumental Contest 9, 10, 11, 12; State Instrumental Contest 10, 11, 12; District Vocal Contest 12; State Vocal Contest 12; Band and Chorus Contest 10
G.A.A. 9, 10, 11, 12
G.A.A. President 12
Speech Contest 11
Jr. and Sr. Class Plays
D.A.R. Award
Trojanette Co-editor 12
Trojan Teller 10, 11
Basketball Queen 10
Spanish Club 12
Student Council 9

Faye Sholtey

Rekamemoh 9, 10, 11, 12
G.A.A. 9, 10, 11
Trojan Teller 12
Trojanette Staff 12

Janice Wise

G.A.A. 9, 10, 11
G.A.A. President 10
Rekamemoh 9, 10, 11
Class President 9
Trojanette Staff 12
Spanish Club 12

# Directory

Gloria Slabaugh

G.A.A. 9, 10, 11, 12
Rekamemoh 9, 10, 11, 12
Rekamemoh Officer 12
Band 9, 10, 11, 12; Chorus 9, 10, 11, 12; Band Tour 9, 11
Band and Chorus Contest 10
Band Librarian 9, 10; Chorus Librarian 11, 12
B-Team Cheerleader 9, 10
Trojan Teller 11, 12
Trojanette Staff 12
Class Secretary 11, 12
Speech Contest 11
Spanish Club 12
Jr. and Sr. Class Plays

Gloria Sierk

Rekamemoh 9, 10, 11, 12
G.A.A. 9, 10, 11, 12
Trojanette Staff 12
B.B. Queen Candidate 12

Donna Yoder

G.A.A. 9, 10, 11, 12
Rekamemoh 9, 10, 11, 12
Trojanette Staff 12
Trojan Teller 12

Dean Baker

B.B. Queen Escort 12
Student Council 10
Trojanette Staff 12

Ron Brown

Student Council 9
Class President 11, 12
Trojanette Editor 12
Trojan Teller 9, 10, 11, 12
Science Club 9
Spanish Club 12
Spanish Club Officer 12
Jr. and Sr. Class Plays
Golf 12

Jerry Miller

Basketball 9
Junior Class Play
Trojanette Staff 12

Mark Chambers

Class President 10
Ass't. Business Manager 11
Student Council 12
Trojanette Staff 12
Chorus 10, 11, 12
Jr. and Sr. Class Plays
Chorus Contest 10
Basketball 9, 10
Cross Country 12
Baseball 12
Track 12

Ed Leamon

Junior Class Play
F.F.A. 9, 10, 11, 12
F.F.A. Judging Contest 9, 10, 11, 12
F.F.A. Officer 11
Trojanette Staff 12
Trojan Teller 11

John Gerber

Basketball 9, 10, 11, 12
Basketball Captain 12
Cross Country 9, 10, 12
Track 9, 10, 11, 12
Sectional Track Meet 9, 10, 11, 12
Sectional Basketball Runners-up 10
4-way Basketball Champs 10
County Tourney Basketball Champs 10
County Track 1st Place 10, 11, 12

Phil Graff

Class Officer 9, 10
Jr. and Sr. Class Plays
Business Manager 11
Trojanette Staff 12
Track 9, 10, 11, 12
Student Council 9, 10, 12
Basketball Queen Escort 9
Speech Contest 12
Trojan Teller 12
Student Jr. Class Play Director 12

Joey Judkins

Jr. and Sr. Class Plays
Student Council 11
Baseball 10
Trojanette Staff 12
Band 9, 10, 11, 12; Chorus 10, 11, 12; Dist. Instrumental Contest 9, 10, 11, 12; State Instrumental Contest 11, 12
Band and Chorus Contest 10
Band Tour 9, 11
Basketball Queen Escort 10

Lester Krull

Basketball 9
Class Treasurer 9, 10, 11, 12
F.F.A. Officer 11
F.F.A. President 12
Jr. and Sr. Class Plays
F.F.A. Judging 9, 10, 11, 12

Garry Miller

Band 9, 10, 11, 12; Chorus 10, 11, 12; Band Tour 9, 11
Band and Chorus Cont. 10
Student Council 9, 10, 11, 12
Junior Class Play
Trojanette Staff 12
Trojan Teller 12

Jan Widup

Band 9, 10, 11, 12; Chorus 10, 11, 12; Band Tour 9, 11
District Instrumental Cont. 9, 10, 11, 12; State Instrumental Contest 9, 10, 11, 12; Band and Chorus Contest 10
Jr. and Sr. Class Plays
Class Vice-president 11
Student Council President 12
Trojan Teller Staff 11, 12
Spanish Club 12

Jim Sholtey

F.F.A. 9, 10, 11, 12; F.F.A. Officer 10, 11, 12; F.F.A. Judging Contest 9, 10, 11, 12
Junior Class Play
Trojanette Staff 12

All aboard for Pittsburgh and all points East! MHS seniors leave for the East coast.

These seniors are taking a minute's rest while on tour through New York's Chinatown.

Bedloe's Island and its famous lady, The Statue of Liberty, come into view. This awe-inspiring sight makes every heart skip a beat.

With Bedloe's Island ahead, we can see the beautiful skyline of New York from the stern of the ferry.

Here the seniors stare across the cold water toward Jersey City. This must have been a cold crossing to Bedloe's Island.

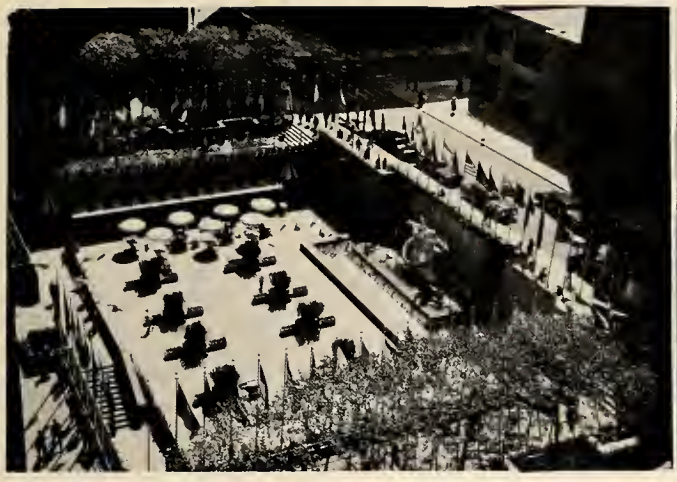

The Plaza at Rockefeller Center! A beautiful sight for the traveler!

How anyone could get lost in New York City we'll never know.

St. John's, the largest Gothic church in the world, was a scene of reverent beauty.

Towering above all other skyscrapers stands New York's trademark, the Empire State.

The line up? NO!
The Rockettes? YES!

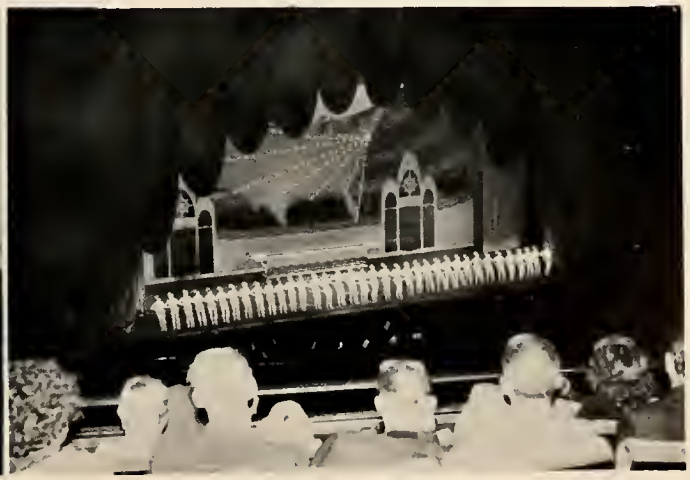

The Liberty Bell, forever tolling.

The first lady and Mount Vernon.

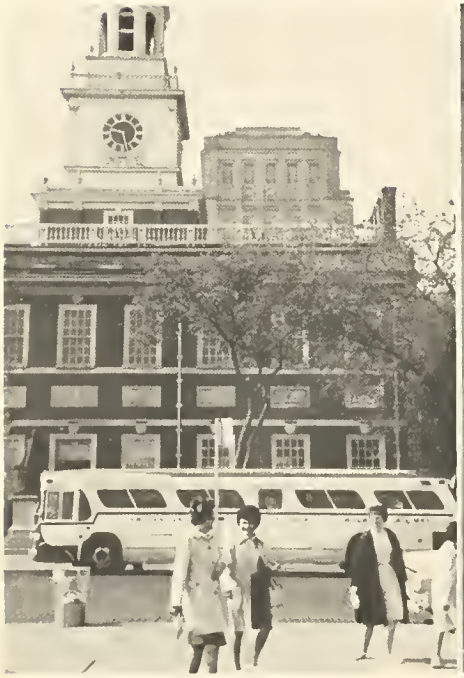

Old Independence Hall.

The stately Jefferson.

Old Abe.

Our tribute to the Unknown Soldier.

Washington Monument by night.

It certainly is hot here in Washington.

Time out, take five!

May 5th the senior class of 1963 boarded the chartered bus for the East. First stop New York! Although most of us were exhausted from no sleep on the smooth ? bus ride, we arrived in New York with our eyes wide open. The first day we toured Upper New York City and the Statue of Liberty. On Broadway we attended a stage play entitled "Hot Spot." On we went to the Bowery, Chinatown, St. John's Cathedral, and then to Rockefeller Center with the finale being "Bye, Bye Birdie" and the Empire State Building. With an early start we arrived in Philadelphia early enough to see Independence Hall and the famous Liberty Bell, still tolling the freedom of man. Washington greeted us with a smile and nice weather. We went to Arlington Cemetery, Washington Monument, Lincoln Memorial, Jefferson Monument, Capitol Building, White House, Wax Museum, Mount Vernon, National Airport, and Smithsonian Institution. With four full and exciting days behind us, we reluctantly packed our belongings and started on the long journey home. Before we reached our destiny, we stopped at the sight of one of our most famous Civil War sights, Gettysburg. There we saw the relics of the burial grounds of our ancestors, who fought for equal rights for all men. Soon, almost too soon, we reached the end of the line, we were home! Happy to be home, but sorry to leave the East.

Moby Dick in person.
The whale, of course!

The President and his "body guards" en route to a joint session of Congress.

Tired? boys.

# *Washington*

D. C.

Anyone for a swim?

The countryside at Gettysburg.

Deserted?

Coming home from battle, kids?

At home once again.

# Underclassmen

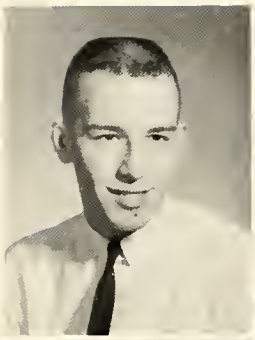

Phil Weisser
Judy Keller
Wade Stephenson
Carolyn Biller

Annie Lange
Connie Fox

# *Juniors–*

Terry Beaty
Connie Hartter
Mike Zimmerman
Jean Kaiser

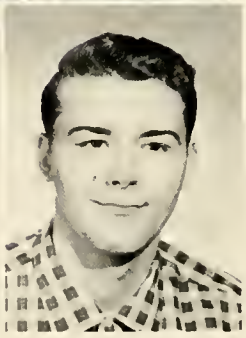

Roxanna Bird
Dennis Wertenberger
Tom Holderread
Marion Groves

Class Officers

| | |
|---|---|
| Ken Beer . . . . . | Pres. |
| Jean Kaiser . . . . | Vice Pres. |
| Connie Hartter . . | Sec. |
| Carolyn Biller . . . | Treas. |
| Jack McClintic . . | Bus. Mgr. |
| Terry Beaty . . . . | Bus. Mgr. |

Dick Sharp

Mike Treesh

# *Almost at the Top*

Joe Jessop
Mike Ostendorf
Dane Rumfelt

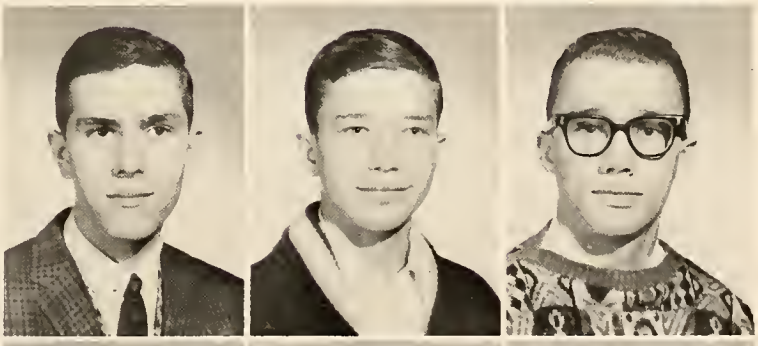

Earleen Fisher
Jack McClintic
Joleen Housouer

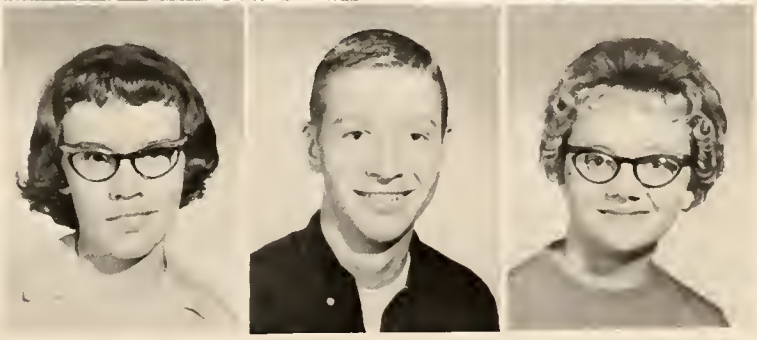

# Juniors- Almost at the Top

Jon Dewart
Blake Baumgartner
Ken Beer
Russ Kann

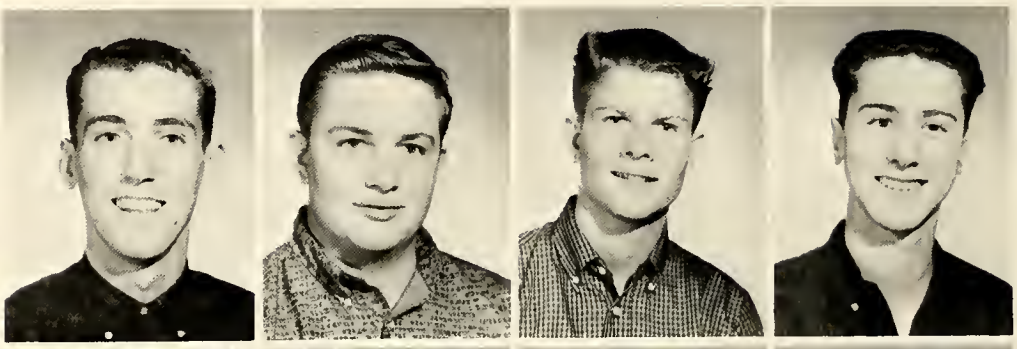

Jackie Eustler
Sally Keller
Doris Teeple
Carol Rassi

Jim Rummel
Mike Thompson
Joe Beer
Jim Mock

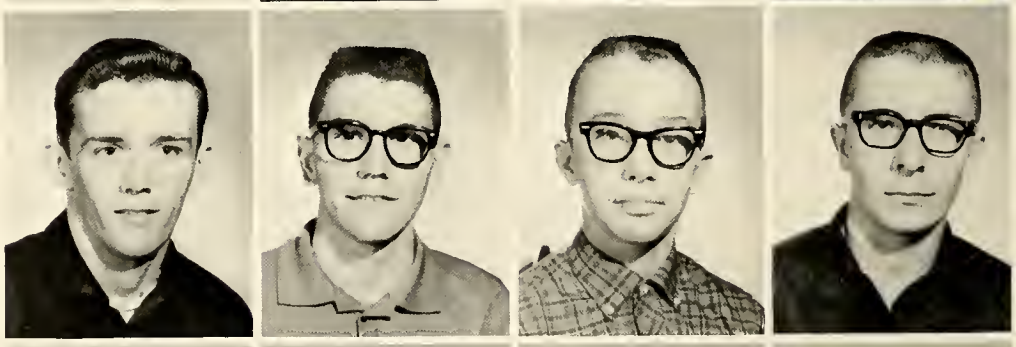

Rick Woodward
Jeff Dippon
Dennis Chambers
Warren Stephenson

Class Officers

Carol Beer . . . . . Pres.
Rodney Bailey . . . Vice Pres.
Alan Coy . . . . . Treas.
Ginger Hollar . . . Sec.

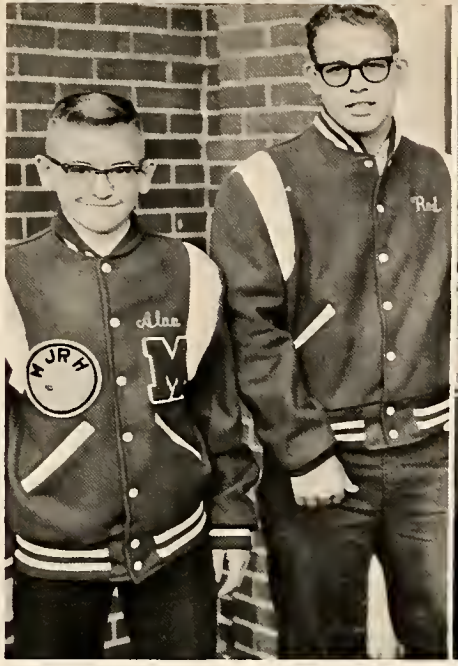

Alan Coy

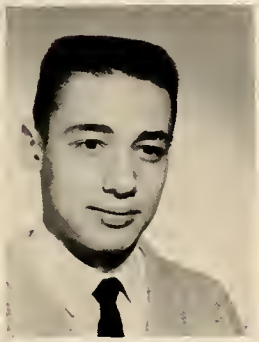

Greg Mishler

# *Sophomores– Climbing*

Sharon Moneyheffer
Pam Treesh
Janet Ramser
Ann Purdum

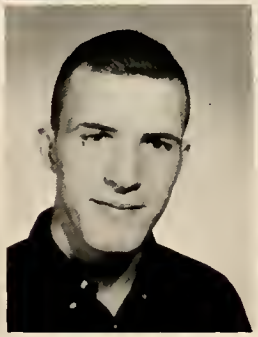

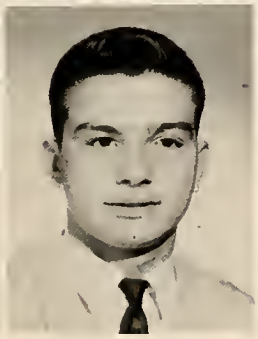

Dick Scott
Stan Stump
Leo Anglin
Phil Brown

# *Sophomores- Climbing*

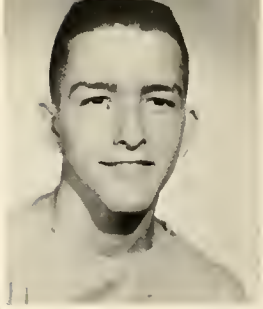

Steve Weisser
Ginger Hollar
Bob Tusing
Carol Beer
Tom McKibben

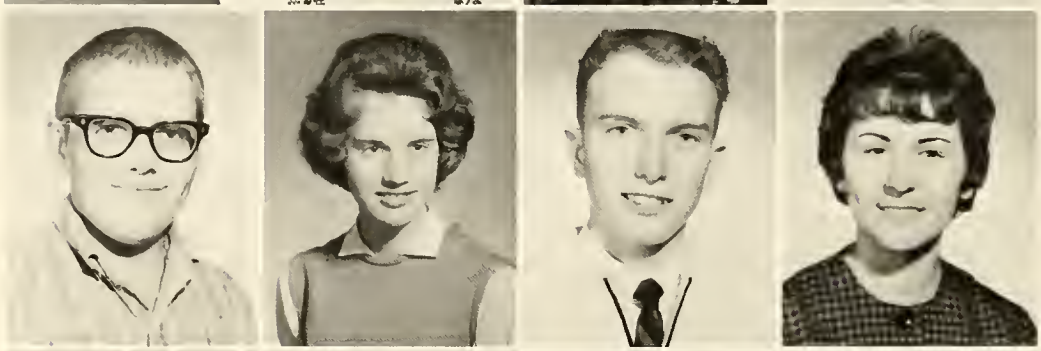

Gary Hepler
Becky Hoerr
Max Ruch
Judy Rapp

Alanna Orn
Don Bucher
Rita Hare
Rod Bailey

Daryl Yoder
Beverly Thompson
Ralph Stutzman
Carolyn Johnson
Dale Beer

# *Sophomores- Climbing*

Pam Phend
Carolyn Morehouse
Dorene Vale
Connie Sawyer
Ginny Beer

Jon Lipply
Raud Estep
Ted Davis
Mike Hamilton

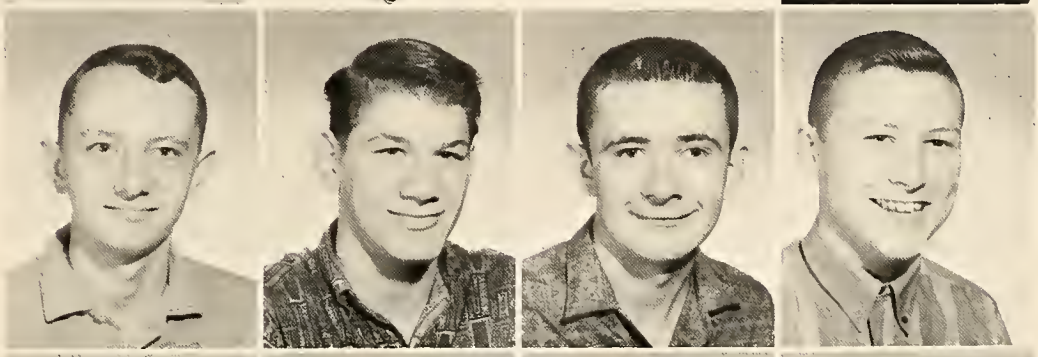

Nick Skrumelak
Ronn May
Darrell Custer
Lawerence Hall

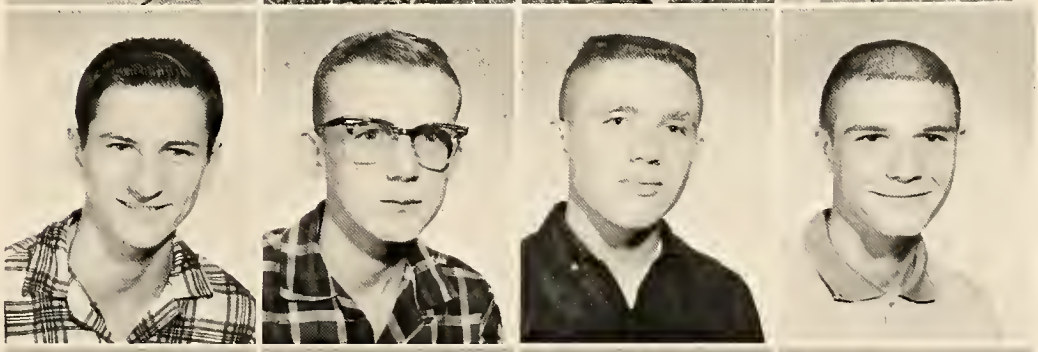

Stan Price
Don Watkins
Larry Hoover
Jim Graff
Steve Cain

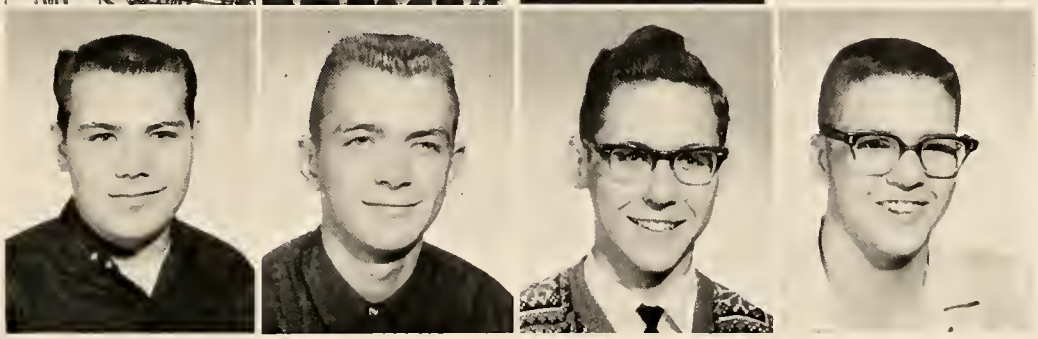

# Freshmen- Stronger Because United

Debbie Bess
Allen Bouljes
Dick Graves
Jerry Wilson

Judy Yoder
Judy Dippon
Judy Best
Susan Weldy

Connie Miller
Brenda Wilson
Barbara Fox
Ruth Martin

Verl Bauer
Gary Mock
Penny Clark
John Beliswanger

Carol Chambers
Kathy Blauser
Emma Stumbfus
Beth Hoover

Class Officers

Lowell Rheinheimer . Pres.
John Beiswanger . . . V. Pres.
Judy Beer . . . . . .Sec. Treas.
Jane Baumgartner . .Reporter

Linda Beer

Joan Schlotterback

# Freshmen– Stronger Because United

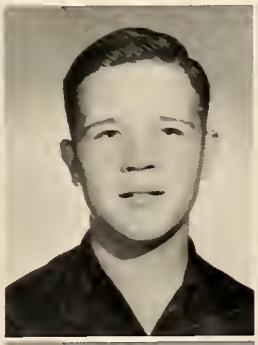

Ellen Miller
James Brumbaugh
JoEllen McClintic
Devon Hall

Phyllis Bradley
Patsy Yoder
Debbie Levernier
Laura Roberts

# Freshmen- Stronger Because United

Jeff Kern
Ron Smith
Pat Bailey
Susanne Dewart

Max Beer
Ann Leemon
Jane Baumgartner
Burnes Chupp

Michelle Conn
Marilyn Woodward
Dianne Dwyer
Larry Krauter

Susan Price
Greg Bowser
Loretta Chupp
Rosetta Chupp

Lowell Rheinheimer
Phil Barkey
Cheryl Leamon
Carol Teeple

# *Upper Class Curriculum*

Mr. Beiswanger is trying to make psychologists out of the seniors.

asdfhjkl--oops! Mrs. Robinson wonders if her junior typing class will ever learn.

Clear the road! Here comes the MHS driver training car!

"It's all Greek to us!" confess the shorthand girls.

Stand back, Garry, there could be an explosion!

These mathematical whizzes are working on a hard trigonometry problem.

Compliments of Sharp's Hardware

# Eighth Grade

Row 1: Pat Mishler, John Teeple, Esther Rocourt, Timmy Barton, Ruth Fox, Roberta Amsden, Kristi Lichtenwalter, Cindy Taylor, John Hare, Dana Musser. Row 2: Donna Davidsen, John Bushong, Jan Purdum, Warren Bess, Henry Sierk, Melodie Stutzman, Parker Phend, Allyson Anglin, Bill Steffen, Kathy Leemon, Row 3: Karl Lange, Barbara Davis, Rick Vanlaningham, Cindy Beer, Ann Tusing, Denny Pinkerton, Linda Kesler, John DeMoss, Linda Wertenberger, Jan Kizer. Row 4: Chuck Beres, Joyce Beer, Connie Vanlaningham, Jim Orn, Jean Moneyheffer, Gary Hurd, Sandra Crowl, Roger Rheinheimer, Dennis Wuthrich, Gayla Bird, Row 5: Ned Speicher, Marie Skrumelak, Stan Wuthrich, Karen Rarig, Nancy Johnson, Lawrence Mast, Allene Kilmer, Larry Criswell, Karen Scott, John Bradley. Row 6: Virginia Arthur, Mark Ramser, Natalie Ostendorf, Bob Stutzman, Vickie Beer, Pat Lyon, Vernon Miller, Bob Hoerr, Judy Vanlaningham, Joe Miller. Row 7: Kathy Wolfenman.

# *Seventh Grade*

Row 1: Dave Fox, Audrey Gingerich, Bob Roberts, DiAnn Fisher, Jean Smith, Linda Kuhns, Dennis Newcomer, Greg Jackson, Ted Speicher, Joan Felkner. Row 2: Glen Slabaugh, Chuck Bird, Sherrie Coy, Della Vandiver, Tom Gunden, Donald Vandiver, Dan Brown, Steve Fox, Steve Replogle, Adelina Gonzales. Row 3: Nancy Wilson, Dave Beer, Jim Haggerty, Connie Waldbeser, Dave Haughey, Craig Ruch, Darla Emmons, Tom Levernier, Dick O'Blenis, Bob Steffen. Row 4: Paula Burgett, Pam Chupp, Bruce Beer, Joe McKibbin, Inez Miller, Larry Vanlaningham, Dale Rink, Jerry McClintic, Mattie Miller, Linda Yoder. Row 5: Mike Miller, Rick Westerman, Sandra Stamper, Susan Brooks.

# Junior High At Work

The Eighth Grade Officers
Jan Purdum, President; Parker Phend, Vice President; Pat Mishler, Secretary; Barbara Davis, Treasurer; Roberta Amsden, Reporter.

The Seventh Grade Officers
Tom Gunden, President; Dan Brown, Vice President; Linda Kuhns, Secretary; Chuck Bird, Treasurer.

These future "Betty Crockers" are learning the best way to a man's heart.

No one says "ain't" in Mrs. Phend's seventh grade English class.

Mr. Hullinger is working hard to get his Geography 8 class to learn the rivers.

Compliments of Little and Clark

Right, left, right, left-- Mrs. Robinson can't keep her physical education class in step.

Compliments of Doty Construction

# Elementary

# Sixth

# Fifth

# Grade

Deborah Arthur, Keevin Estep, James Beer, Sally Wysong, Gloria Rapp, Rosemary Gunden, Elaine McFarren, Kay Morse, Cheryl Vanlaningham, Nancy Kesler, Tillie Miller, Rosaria Garza, Ida Juarez, Beverly Rassi, Dave Miller.

John Bontrager, James Amsden, Philip Price, Ronald Haughey, Jerry Crowl, Steven Bender, Louie Davis, Charles Baumgartner, Martin Straka, La Doit Hollar, Dan Smith, Mike Charlton, Tony Zimmerman, Paul Evans, Jerry Rios.

Jack Leamon, Marvin Miller, Howard Losee, Jesse Avalos, Larry Peter, Jerry Roberts, Kathy Stamper, Dan Beer, Carol Mynhier, Virginia Biller, Hubert Krull, Dale Custer, Jackie Wemple, Larry Mast, Steve Miller.

Reggie Coy, Michael Stutzman, Kent Beer, Kent Biller, Larry Cannon, Monte Davis, Jan Rarig, Irene Miller, Janet Kaiser, Faye Rheinheimer, Diana Morehouse, Kristen Phend, Delores Graff, Gale Estep.

# Grade

Kathy Taylor, Vickie Mehl, Garry Sorensen, Kent Doty, Jay Anglin, Merrill Gingerich, Charles Fox, John Leemon, Laura Hurt, Georgia Westerman, Judy Smith, Barbara Willson, Lucille Miller, John Hoover, Steve Wolferman.

Mike Swope, Stanley Kilmer, Robert Willis, John Rassi, Becky Brown, Donal Rumfelt, Brenda Haggerty, Debbie Jessop, Dana Haab, Ellen Freeman, Scerita Estep, Ricky McDonald, Linda Beatty, John Davidson, Sharleen Kaiser.

Connie Losee, Becky Morse, Mary Westerman, Janie Gonzales, Fred Hoerr, Kevin Dwyer, Brenda Hurd, Janet Fisher, Irene Miller, Ricky Warthan, Terry Barton, Sandra Cain, Sherrie Jackson, Gary Newcomer, Richard Yoder.

Betty Sorensen, Debra Wolferman, Billy Borgett, Don Steffen, Bruce Hunsberger, Patty Beer, Roxie Vanlaningham, Edward Stutzman, Dennis Replogle, Maggie Yoder.

# Fourth

# Third

# Grade

Taceile Estep, Paul Rhoudabush, Donna Geiger, Pamela Kaiser, Barbara Zimmerman, Peggy Morse, Alan Blauser, Tim Levernier, Carla Speicher, Richard Krull, Sally Sholtey, Karen Criswell, Tom Speicher, Dave Cory, Phillip Bender.

Sally Beer, Daniel Bess, Donn May, David Baumgartner, John Gorsuch, Maynard Mast, Wesley Kilmer, Carolyn Rapp, Bernie Mishler, Andrew Yoder, David Brown, Jeffrey Martin, Robert Spenner, Judy Summers, James Ashley.

Debbie Shearer, Mike Matthews, Phil Gunden, Jill Clark, Tom Beer, John Skrumelak, Dewight Vandiver, Patty Myers, David Hollar, Janet Swape, Rachael Gonzales, Glenn Davis, Debra Emmons, Terry Beres, Connie Geiger.

Ricky Layer, Arnold Johnson, Ricky Rapp, Roger Korenstra, Glen Miller, Vicki Little.

# Grade

Rex Westerman, Roger Evans, Dan Graff, Terry Wysong, Brenda Beer, Edna Miller, Merl Mast, Dennis Hart, Doyle Vandiver, Fred Beer, Billy Leamon, Keith Hunsberger, Sue Moneyheffer, Larry Dowty, Cindy Pease.

Shelley Kaiser, Debra Perry, Delores Resendez, John Smith, Carolyn Woodward, Vicki Timmons, Van Lossee, Dale Freeman, Clark Rassi, Nancy Crowl, Terry Vanlaningham, Mark Treesh, Tony Newman, Cathie Haggerty, Devon Sorenson.

Rodney Wartham, Lana Buhrt, Allen Haughey, Patrick Spearman, Linda Orn, David Bess, Timothy Rogers, Jack Beer, Janet Haab, Mary Miller, Donald Nyce, Dwight Custer, John Hamilton, Greg Kaiser, Moe Lozano.

Kay Waldbeser, Jim Felkner, Dennis Vandiver, Debbie Howard, Romona Taylor, Sheryle Layer, Rodney Hollar, Teresa Beer, Darwin Freeman, Billy Ashby, Peggy Doty, Annabeth Arthur, Terry Zimmerman, Dickie Wallace, Roger Emmons.

Christine Graff, Lydia Shearer, Gloria Melh, Eddie Hart, Cynthis Bucher, Steve Vanlaningham, Mark Mynhier, Cordell Roudabush, Janet Criswell.

# Second

# First

# Grade

Linn Johnson, Marla Slabaugh, Ricky Graff, Dale Rogers, Tommy Sorenson, Jewell Losee, Michael Mast, Donny Leemon, Dennis Beatty, Debra Wuthrich, Marsha Stockton, Virginia Honey, Craig Tucker, Delbert Miller, Randy Swope.

Garry Hamilton, Debbie Wallace, Rabyn Lantz, Beverly Morse, Armandina Garza, Cindy Kinney, Patricia Buhrt, Larry Yoder, Timothy Sands, Elaine Kilmer, Ray Barkey, Daniel Vandiver, Fred Ramser, Daniel Doll, Rita Dowty.

Michele Perkins, Michael Snavely, Betsy Honey, Kathy Richardson, David Henson, Bryon Myers, Steven Blauser, Dawn Warthan, Timothy Stump, Jane Gingerich, Kip Tom, Rose Iveson, Gary Johnson, Georgina Morehouse, Vickie Wertenberger.

Wanda Beechy, Blanca Lozano, Mary Ellen Spenner, Jeannie Mellinger, Janet Beer, Jerri Wemple, Lea Ann Stutzman, Joann Rassi, Kay Sorenson, Pamela Perry, Jane Mathews, Grant Geiger, Mark Vanlaningham, Kathy Gaskill, Harley Chalk.

Donnie Beer, Roger Cannon, Becky Zimmerman, Kent Sawyer, Judith Little, Lark Ruch, Jan Beer, Tom Spearman, Rhonda Hurd, Darcey Wolferman, Tim McCarter, Becky Knisley, Robert Smith.

# Grade

David Hamilton, Sandra Beer, Cynthia Rapp, Kimberly Augsburger, Vicki Sue Nyce, Bobette Wysong, Marla Hoover, Bradley Taylor, Bruce Korenstra, Danny Sharp, Doris Rogers, Jon Treesh, Rose Resendez, Michael Vanlaningham, Irene Summers.

Stewart Coy, Donald Spraque, Gary Barton, Bruce Woodward, Kathy Kell, Jeffrey Housouer, Lee Beer, Ronnie Pease, Nancy Wolferman, Starr Martin, Leigh Ann Hall, Yolanda Lugo, Donald Buhrt, Lyle Slabaugh, Stephen Funk.

Timothy Thompson, Jeffery Bradley, Teresa Jo Emmons, Matthew Roudabush, Shirley Linville, Ricky Gonzales, Jeri Lynn Lambright, Anita Rheinheimer, Junior Lozano, Andrea Newman, James Weldy, David Troup, Charlene Beatty, Janette Zimmerman, Thomas Mehl.

Melonie Warren, Mary Ive, Douglas Brown, Rosemary Resendez, William Smith, Allen Mast, Denver Craft, Douglas Hoerr, Larry Kaiser, Kathy Price, Nancy Jo Beer, Betty Miller, Lona Wolferman, Kathy Hamilton, Patsy Stockyon.

# First Grade

Benny Waldbeser, Bryan Beer, Sharon Rogers, Lori Steffen, Kevin Tom, Rebecca Replogle, Donald Pease, Alma Garza.

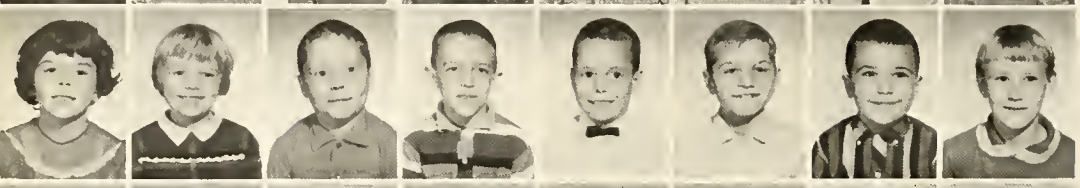

Paula Chalk, Della Morse, Michael Hawkins, Mark Sorenson, Jay Haab, Leland Bontrager, Brent Kaiser, Diane Wuthrich.

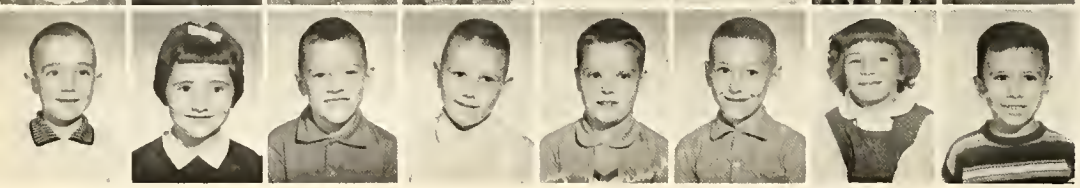

Kerry Scott, Brenda Davis, Brian Tucker, Robert Henson, Jerry Cannon, Steven Yoder, Debra Miller, Henry Gonzales.

# Special Education

Tony Monce, Debra McCreary, Wayne Freed, Kim Kuhn, John Long, Steve Robinson, David Freed, Mary Baumgartner.

# Grade Faculty

MRS. MORGAN
Special Ed.

MRS. SUNTHIMER
First Grade

MRS. TEMPLIN
First Grade

MRS. MARRIOTT
First Grade

MRS. ANGLIN
Second Grade

MRS. LAMBERT
Second Grade

MRS. LOEFFLER
Second Grade

MISS EVANS
Third Grade

MRS. WATTS
Third Grade

MR. KEGEBEIN
Fourth Grade

MRS. VANDEVEER
Fourth Grade

MISS HARFORD
Fifth Grade

MR. BABB
Fifth Grade

MRS. SNYDER
Sixth Grade

MR. COLE
Sixth Grade

# Activities

Sally

Mr. Judkins, Director

# *Music*

Milford High School is very proud of their music department, especially the high school band. The band consists of sixty-three talented students and one happy-go-lucky band director, Mr. Judkins. Each year it is customary for the band to present a fall concert and a spring concert.

# *Makers*

For the past several years the band members have been selling candy to raise money for tours, repair instruments, to buy new horns, or any necessity in the way of our musical needs.

Judy

Joellen

# *Vocal Yokels*

Mr. Judkins

Jean

Another asset to our music department is the high school chorus. The chorus consists of forty-four students who sing along with their director, Mr. Judkins. Jean Kaiser accompanies the chorus. Each year the chorus presents a spring concert, a fall concert, and a Christmas program.

# *Up- and- Coming Musicians*

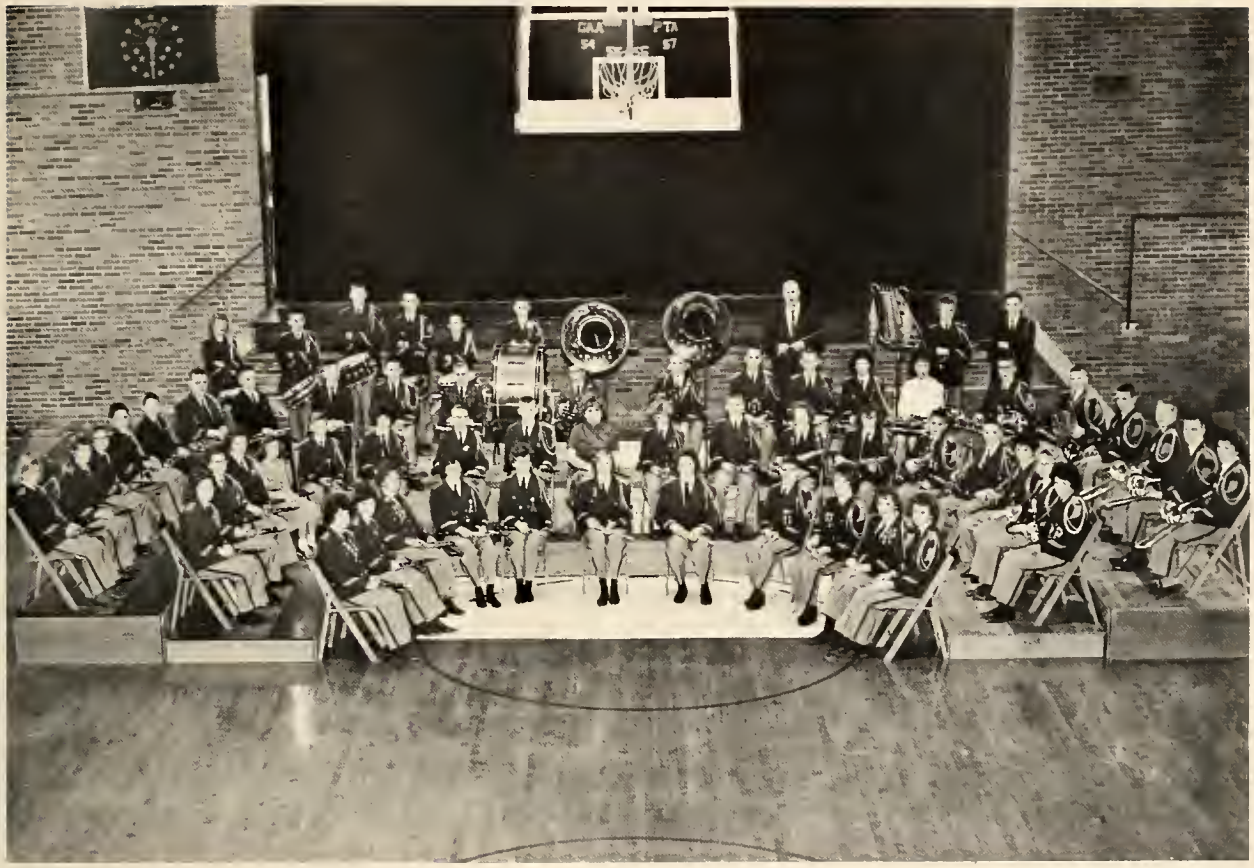

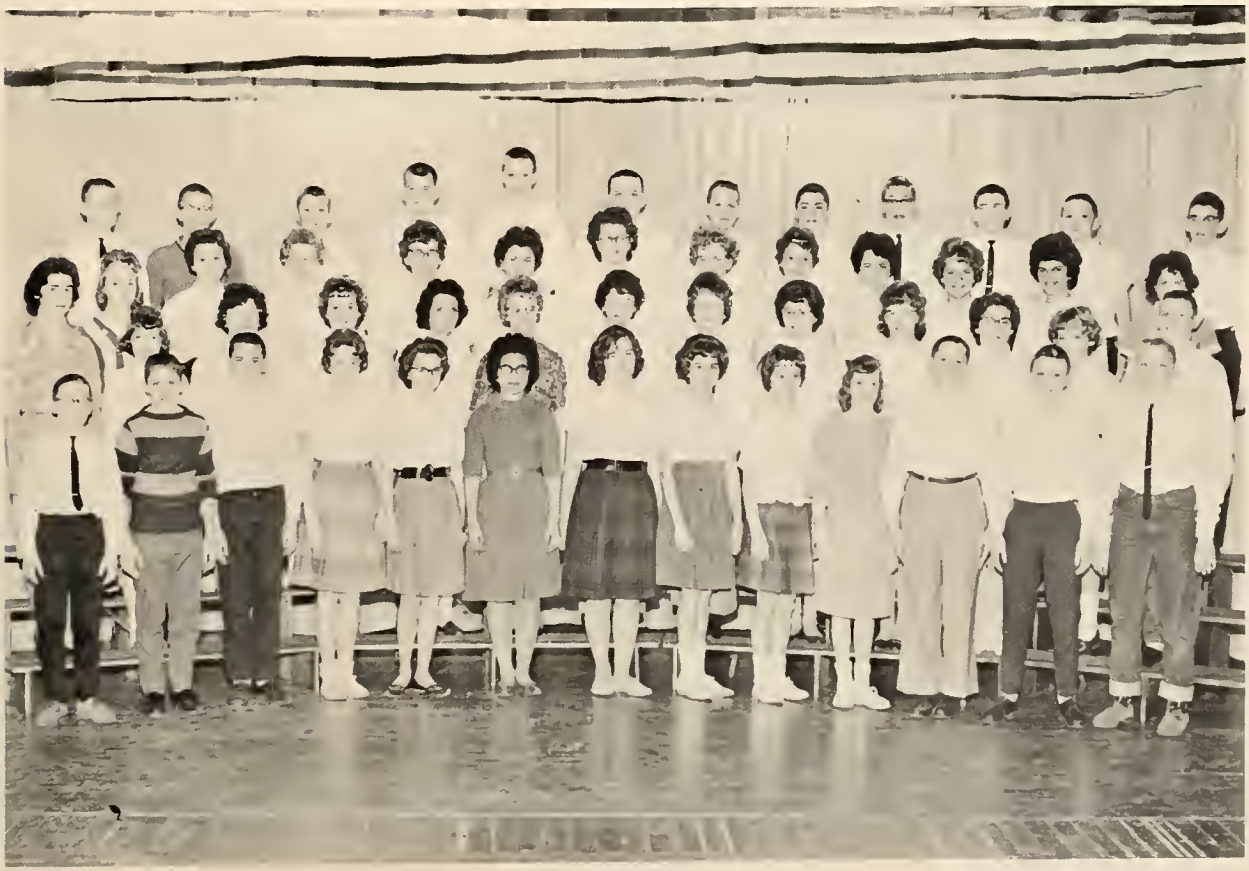

# *Music Memories*

Spring, fall and Christmas programs were planned and carried out through the efforts of our hard working officers shown at the left. Mr. Judkins, director; Dick Sharp, president; Mike Treesh, vice-president; Sue Beer, treasurer; Jean Kaiser, secretary; and Gloria Slabaugh, librarian.

These snaps are the picture highlights of the music department of 1962-63.

Martin's Barber Shop

Compliments of
Rose Jewelry

Bray's Electric Shop

# Espanol Club

This is the first year that Spanish has been taught at Milford. Mr. Tompson and his fourteen students decided to form a Spanish Club. Membership was open to any student in the upper four grades. The Spanish Club always had a banquet before its meetings. The officers are Ken Beer, president; Ron Brown, vice-president; Mike Treesh, secretary-treasurer; and Anni Lange, club reporter.

Town Shop

Compliments of
Dr. Rheinheimer

Lienn Byler

# Trojanette

Trojanette

Trojanette

Executive Staff

The Annual Staff labored long to make this year's Trojanette a successful enterprise. The editors and staff spent long hours in their antiquated little office. They put forth their best efforts to produce this book for you. They have gained experience and pleasure from these labors.

General Staff

Advertising Staff

# TROJAN TELLER

Executive Staff

The Trojan Teller staff has been very proud to bring you the newly-named and newly-revised "Trojan Teller." With the help of Mrs. Tompkins, our sponsor, we have been able to publish a much more professional, informative paper, which we trust every student has enjoyed reading throughout the entire year.

General Staff

*From Homemaking. . . . . .*

*. . . . . To Farming*

# Leadership ..... Grows .....

President - Jan Widup
1st semester Secretary - Connie Fox
2nd semester Secretary - Becky Hoerr

STUDENT COUNCIL

# .....Through.....Clubs

President - Vicki Fuller
Vice President - Nancy Ahrns
Secretary - Carolyn Crowl
Treasurer - Connie Fox

GIRLS' ATHLETIC ASSOCIATION

# Junior Class

** Presents **

## "Arsenic and Old Lace"

CAST

| | |
|---|---|
| Abby Brewster | Carolyn Crowl |
| Rev. Dr. Harper | Mark Chambers |
| Teddy Brewster | Joey Judkins |
| Officer Brophy | Lester Krull |
| Officer Klein | Garry Miller |
| Martha Brewster | Gloria Slabaugh |
| Elaine Harper | Vicki Fuller |
| Mortimer | Jan Widup |
| Mr. Gibbs | Jim Sholtey |
| Dr. Einstein | Ronn Brown |
| Officers O'Hara & Rooney | Ed Leamon |
| Mr. Witherspoon | Jerry Miller |
| Johnathan Brewster | Phil Graff |

Director . . . . . Mrs. Joan Tompkins

** Presents **

# "Time Out For Ginger"

CAST

| | |
|---|---|
| Lizzie | Carolyn Crowl |
| Agnes Carol | Susy Beer |
| Howard Carol | Ronn Brown |
| Joan - 18 | Gloria Slabaugh |
| Jeannie - 16 | Sally Berkeypile |
| Ginger - 14 | Vicki Fuller |
| Eddie Davis | Joe Judkins |
| Tommy Green | Jan Widup |
| Mr. Wilson | Phil Graff |
| Ed Hoffman | Lester Krull |

Director . . . . . Dorthy Williams

Senior cheerleaders and outstanding athletes receive trophies at Athletic Banquet.

John Gerber receives three gold track shoes for as many first in the County Track Meet.

Track men receive their varsity letters.

## *Special*

The varsity track men are introduced by Coach Allen.

Outstanding senior band and chorus members are given recognition and special awards, the Arian Music Awards and the conductor's baton.

Jack McClintic receives a sixty-word typing pin.

Faye Sholtey receives special recognition as a result of getting a special scholarship in business.

# *Awards*

Greg Jackson is presented with the DAR American History Award which is presented yearly to the seventh grader with the greatest proficiency in United States History. The award is given by Mrs. Dorthy Williams in memory of Mrs. Rebecca Bates. The award has come to be one of the most important awards given at Milford.

Former recipients include:

Jan Purdum - 1962
Brenda Wilson - 1961
Becky Hoerr - 1960
Earleen Fisher - 1959
* Ron Brown - 1958 * senior
* * Dennis Cory - 1957 * * graduate

Senior members of Rekamemoh are given special awards on the night of their annual style show.

## *Librarians At Work*

Sitting: Carolyn Crowl, and Mrs. Williams, sponsor.
Standing: Earleen Fisher, Sally Keller, Judy Beer, and Erma Stoltzfus.

## *Patrol On Deck*

Top Row: Paul Evans, Gail Estep, Jesse Avalos, Monty Davis.
Bottom Row: Dave Miller, Reggie Coy, Mike Stutzman, Jim Amsden, Dale Custer.

Compliments of Doctors Snider, Miller, and Ostendorf

# *Athletics*

# BASKETBALL

Tom, a junior, plays forward. He possesses a very accurate jump shot and was one of this year's top scorers. Tom is a good ball handler and a top defense man.

Marion, a junior, plays center. He is an aggressive player and he works hard at pulling down rebounds off the boards.

Stan, a sophomore, plays forward. He is very aggressive and has a fine jump shot. Stan is one of the fastest men on the team.

John, a junior, plays forward. He has plenty of spring in his legs and has developed a good jump shot. He should have a bright future.

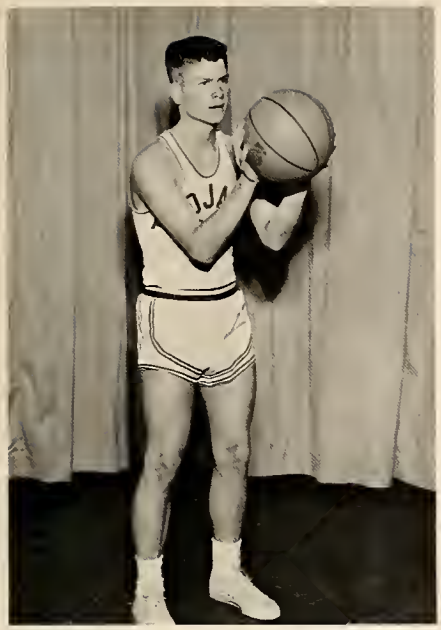

Ken, a junior, plays guard. He plays heads-up ball and has a fine jump shot. He is also a good defensive man.

# BASKETBALL

Greg, a sophomore, plays center. He was brought up from the "B" team to take over a well deserved varsity spot.

Warren, a junior, plays guard. He is a steady player and can hit the basket. He has plenty of fight. Watch for him next year.

Jeff, a junior, plays center. He is one of the tallest men on the team. Jeff has a bright future if he continues to play heads-up ball.

# BASKETBALL

Mike, a junior, plays guard. He is a good, steady ball handler with a deadly set shot. He is very fast and an excellent driver.

Jack, a junior, is an excellent ball handler, who can shoot from the outside or drive underneath.

Coach VanMeter has done much for our school. Besides trying to coach the team, he has done an excellent job of boosting the morale of the school. We are all disappointed that he is leaving us this year.

John, a senior, and captain of the team, failed to see much action because of an injury early in the season which put him on the sidelines.

Compliments of Augsburger's I.G.A.

# VARSITY CHEERLEADERS

Vicki Fuller, a senior, has been varsity cheerleader during her sophomore, junior and senior years. She was also "B" team cheerleader during her freshman year.

Sally Berkeypile, a senior, has also been cheering the varsity team along during her sophomore, junior and senior years. Sally was also "B" team cheerleader during her freshman year.

Ginger Hollar, a sophomore, has completed her first year as varsity cheerleader. She was a "B" team cheerleader during her freshman year and also a junior high cheerleader.

The Varsity squad posing for a snap after the usual vigorous practice sessions.

Compliments of Campbell's Market

# *Varsity*

Always on the ball and ready to do the slightest chore for the team, Mike, Phil and Allen did a good job as team managers. One of their biggest jobs was picking up after the boys, and trying to keep the boys in good spirits. It looks as if they succeeded in their job.

# "B" Team

Coach Allen and his team have done a fine job this year finishing out the season with a 16-2 record. These boys can look forward to a successful basketball team in years to come. Coach Allen will accept the position of Head-Coach in the coming year.

JOELLEN

# Cheerleaders Reserve

SUSANNE

SHARON

# Queen Carol

One of the biggest events of M.H.S. in the fall of the year is the coronation of Basketball Queen at the first home ball game. This year a vigorous campaign was set forth for each candidate. The sophomores' candidate, Carol Beer, proved victorious. Shown above left to right are the other candidates: Freshman, Debbie Levernier; Sophomore, Queen Carol; Junior, Carolyn Biller; Senior, Gloria Sierk; and flower girl, Rhonda Graff.

# Junior High Athletes

# Junior High Cheerleaders

# Baseball

1st Row: Mark Chambers, Warren Stephenson, Ken Beer, Greg Mishler, Jack McClintic, Tom Holderread. 2nd Row: Verl Baker, Stan Stump, Mike Treesh, Jon Dewart, Marion Groves, Dick Sharp. 3rd Row: Alan Coy, Dane Rumfelt, Jim Brumbaugh, Dick Groves, Max Beer.

# Cross Country

1st Row: Jack McClintic, Warren Stephenson, Jim Rummel, Mark Chambers.
2nd Row: Mike Tompson, Verl Baker, Jon Dewart, Dick Groves, Dick Sharp.

# Track

1st: Warren Stephenson, Jim Rummel, Stan Stump, Don Bucher, Dane Rumfelt, Phil Barkey, Mark Chambers.
2nd: John Gerber, Dick Groves, Denny Wertenberger, Marion Groves, Jon Dewart, Jim Graff, Alan Coy, mgr.

These boys have had a fairly good season this year, and with most of them coming back next year they should look forward to a prosperous track season.

Compliments of Milford Branch of the First National Bank of Warsaw, Braddock Drug, Randall's Garage, Martin's Mill, Dr. E. R. Hurd, Hull House

# *Field Events Score Well*

Compliments of Beer's Flowers

# *Running To Victory*

Compliments of Town and Country Shop, John Snell, Milford Electric Shop, Ganshorn Yeiter, Home Furniture Mart, Ford Tractor Sales

# Teamwork Is The Key

# A Track Star

John makes pole vaulting look simple.

John jumps for a new county and school record.

JOHN GERBER

The Trojanette Staff of 1963 proudly dedicates this page to John Gerber. John is a senior and has become a school and county track legend in his own time. During his four years of varsity track, John placed in almost every single track event. He set the county pole vault record, he also set and later broke his own county broad jump record. He went to the Sectional Track Meet four years, and was described as one of Milford's most versatile and greatest track men.

John outdistances the rest of the low hurdles field to come within a tenth of a second of tying the county record.

Here the county Legion commander presents John with track award.

Coach Jim Allen congratulates John on a job well-done.

# "Fore"

The members of Milford's golf team are pictured from left to right: Mike Treesh, Dick Sharp, Ron Brown, Mike Hamilton, Phil Brown, Greg Mishler, Mike Ostendorf, and Coach VanMeter.

Golf, as a school sport, was brought back to Milford in 1963 after a one year lapse. The squad enjoyed an average season. Although they did not have too many matches, they did hold frequent practices. The student body can look for great things from these boys in the future, because only one member of the team will graduate. We may feel certain that this sport and team will meet with continued success in the future.

*Lambert Glove Company*

Gloves Made to Fit

Milford Indiana

PEPSI-COLA

SERVE THE WHOLE FAMILY
PEPSI-COLA
THE NO. 1 ORDER

Best Wishes from

**Wawasee Bowl**

20 AMF Lanes--Pro Shop--Grill

Open 10:00 A.M.

We take reservations for
bowling parties of all types

Phone 457-3855

**Trudy's Beauty Salon**

Milford Indiana

Compliments: Paul and Katherine's

**Melody Cafe**

Milford Indiana

Reinforced plastics Prototypes

Compliments:

**Mr. E. A. Jonasch**

Consultant

RFD 3 Syracuse Indiana

Telephone: 658-2581

## Texaco Service & Repair

Milford, Indiana

Phone: 658-5251

## Cecil Foods, Inc.

Packers of Fine Quality Tomatoes

Milford
Indiana

Phone
658-2151

## Phend and Brown, Inc.

Contractors and Engineers

Milford, Indiana

Phone: 658-5231

## C. S. Myers Ford Agency

Dealers of Top Rate Automobiles

Milford, Indiana

Phone: 658-4881

## The Mail Journal

News of Local Concern

Milford, Indiana Phone: 658-2222

## Land O'Goshen

Chickens at Their Best

New Paris, Indiana

## Mishler Funeral Home

Undertaker Wade E. Mishler

Milford, Indiana Phone: 658-5668

## Sorg's Jewelry Store

A Woman's Paradise

Goshen, Indiana

## Leesburg Lumber and Uptown Hardware

A Supermarket for Building Materials

Leesburg Indiana

Lumber
453-3144

Hardware
453-4511

## Peoples State Bank

The Friendly Bank

Leesburg
Indiana

Phone
453-3181

## Chore-Time Equipment, Inc.

Milford, Indiana

Phone 658-2711

## House of Harter

For the Best in Quality

Goshen

Indiana

DON BEER'S

Fresh Country Eggs

Milford Indiana

BROCK MANUFACTURING, INC.

Bulk Feed Bins

Milford
Indiana

Phone
658-2321

RARICKS ORCHARD

Apples Every Season Of
The Year

Milford Indiana

DEWART LAKE GROCERY AND
LAUNDERETTE

We Strive to Please

Syracuse
Indiana

Phone
658-2615

FULLER'S GENERAL STORE, INC.

Fine Quality Merchandise

Milford Indiana

BAUMGARTNER STANDARD STATION

We Give
SERVICE

Milford
Indiana

Phone
658-2251

MARTIN MOTOR SALES

Quality Headquarters
For Sales and Service

Milford Indiana

BEER'S FLOWERS
NURSERY & LANDSCAPING

Complete Floral Service

Milford
Indiana

Phone
658-2351

ZIMMERMAN GRAVEL CO.

County Wide Delivery

Milford
Indiana

Phone
658-5715

TWENTIETH CENTURY MARATHON
Jct 6 & 15

Twenty-four Hour
Service With a Smile

Phone
658-5623

LENTZ COAL COMPANY

High Grade Coal

Milford
Indiana

Phone
658-2471

BONNIE'S DIXIE RESTAURANT

PHILLIPS 66

"Where to Call"

Milford Indiana

HUBER'S CABINET SHOP

Made to Perfection

Milford
Indiana

Phone
658-4521

DENTISTS

For Professional Care

Dr. & Mrs.
H. C. Snyder

Dr. & Mrs.
E. R. Hurd

Milford
Indiana

WAWASEE SPORTSMAN CENTER

Syracuse Indiana

# *Autographs*

# *Autographs*